Global Airbnb Performance Dashboard

Overview

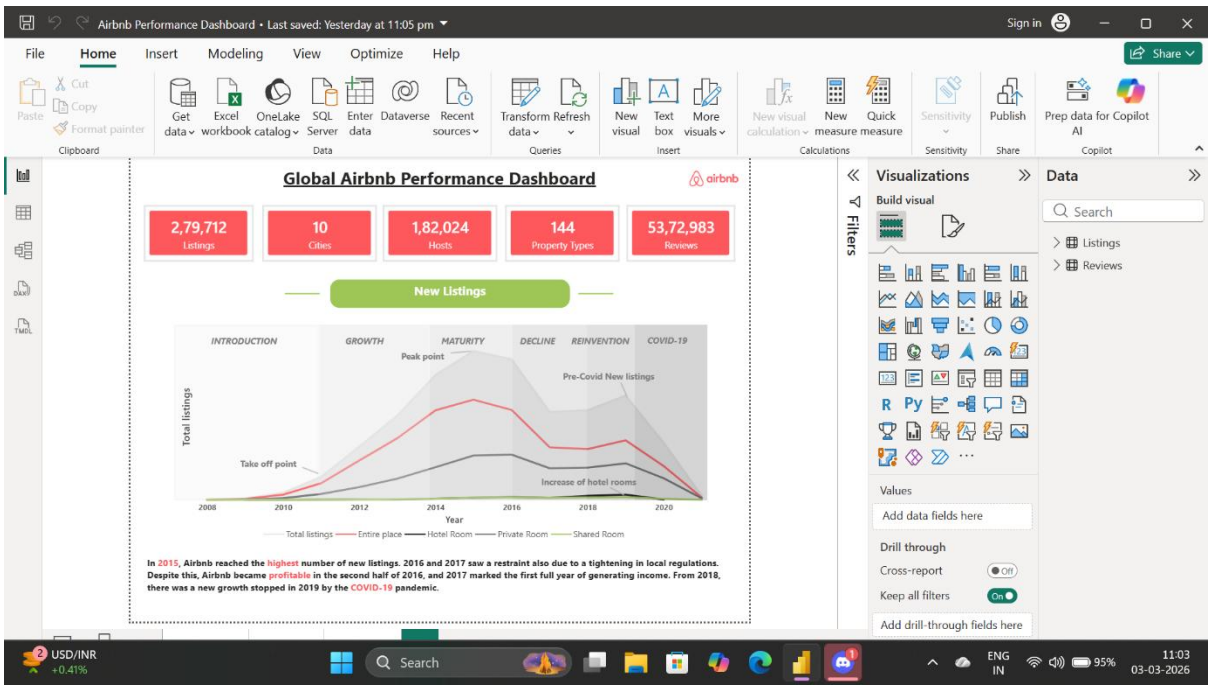

Ratings

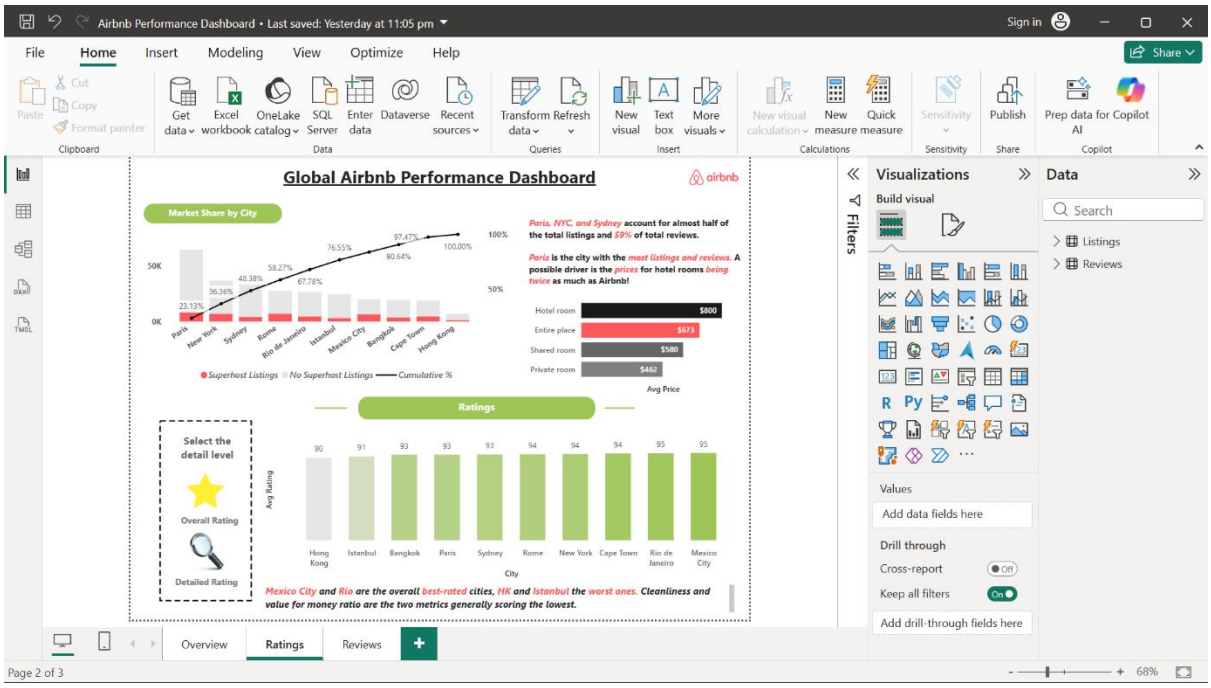

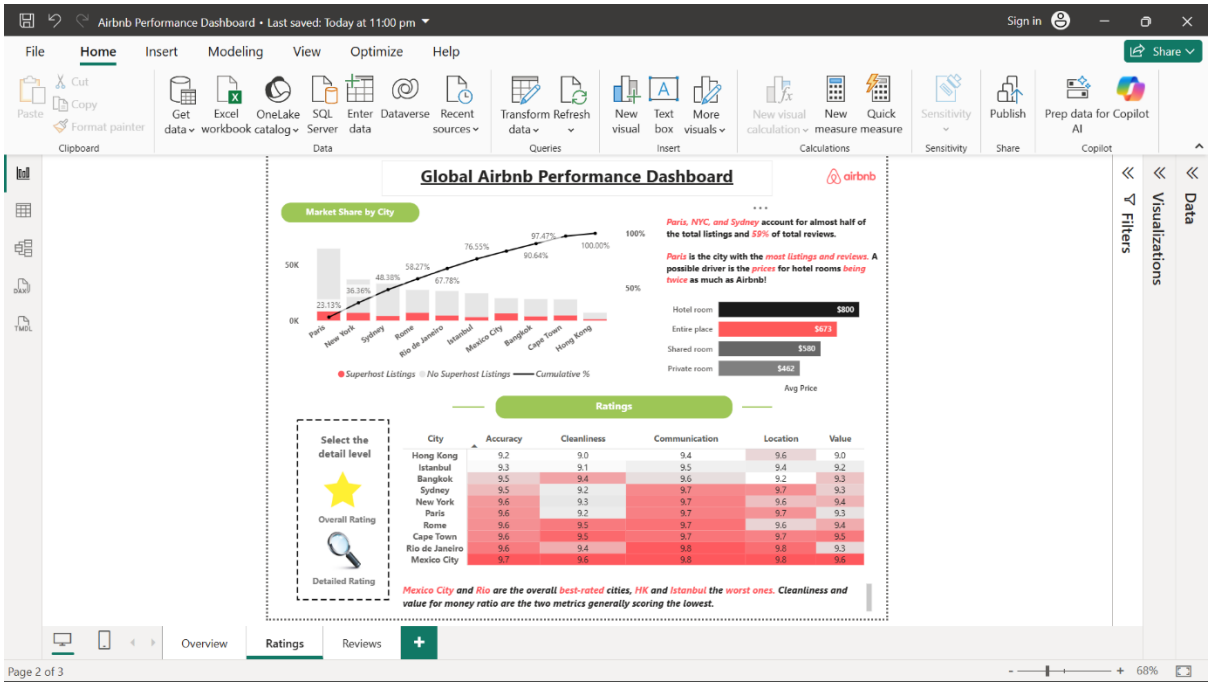
Airbnb Performance Dashboard • Last saved: Today at 11:00 pm
Global Airbnb Performance Dashboard
airbnb
Market Share by City
Paris, NYC, and Sydney account for almost half of the total listings and 59% of total reviews.
Paris is the city with the most listings and reviews. A possible driver is the prices for hotel rooms being twice as much as Airbnb!
Hotel room $800
Entire place $673
Shared room $580
Private room $462
Avg Price
Ratings
Select the detail level
Overall Rating
Detailed Rating
Mexico City and Rio are the overall best-rated cities, HK and Istanbul the worst ones. Cleanliness and value for money ratio are the two metrics generally scoring the lowest.
Overview
Ratings
Reviews
Page 2 of 3

Reviews

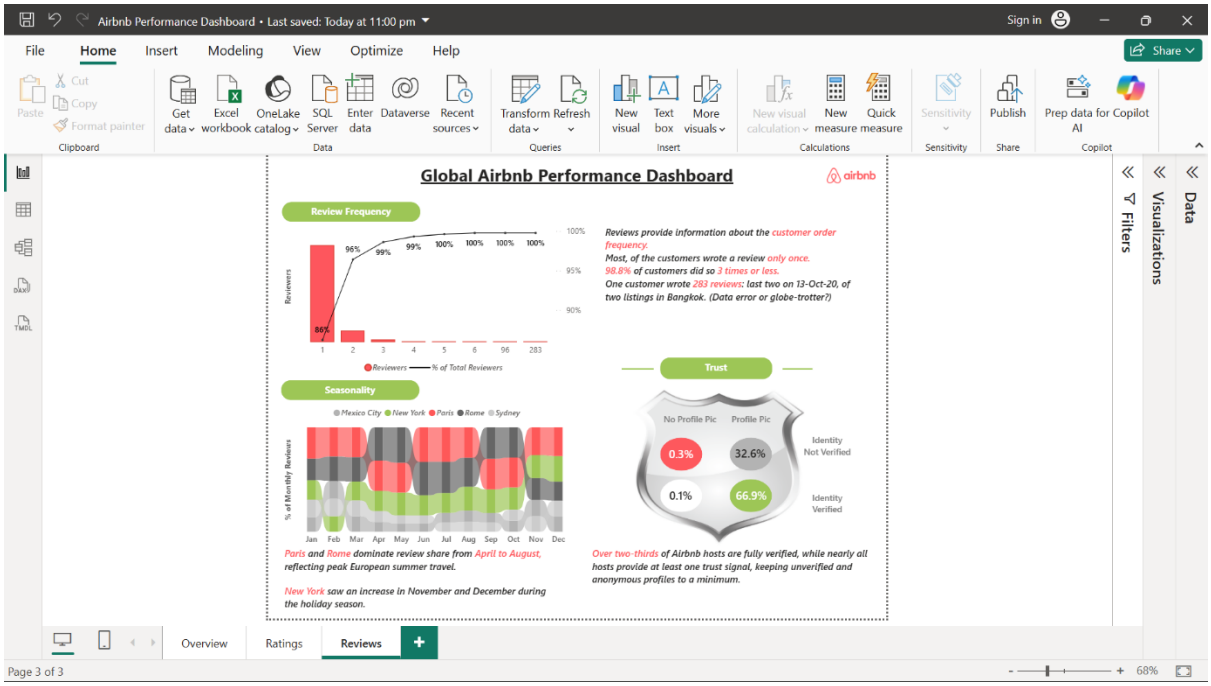
Airbnb Performance Dashboard • Last saved: Today at 11:00 pm
Global Airbnb Performance Dashboard
airbnb
Review Frequency
Reviews provide information about the customer order frequency.
Most, of the customers wrote a review only once.
98.8% of customers did so 3 times or less.
One customer wrote 283 reviews: last two on 13-Oct-20, of two listings in Bangkok. (Data error or globe-trotter?)
Seasonality
Trust
No Profile Pic
Profile Pic
Identity Not Verified
Identity Verified
Paris and Rome dominate review share from April to August, reflecting peak European summer travel.
New York saw an increase in November and December during the holiday season.
Over two-thirds of Airbnb hosts are fully verified, while nearly all hosts provide at least one trust signal, keeping unverified and anonymous profiles to a minimum.
Overview
Ratings
Reviews
Page 3 of 3